

Name:

Name of Fish:

Latin Name:

PARADE SCIENCE 5 6

Mrs. Schutte

## Wanted: Fishes

- Choose a fish that you would like to investigate.
- Gather information that you can share on your poster.
- Create a “Wanted” poster to present your information in a creative way.
- Use colored pencils, crayons, markers, or watercolors to color your drawing and make your poster easy to read. Stand back 4 feet to see if you can read the information.
- Bring your poster to share with the class and put up in the room.
- Final paper size: 8” by 11 1/2 “

■ Today’s Date: Jan. 7th

■ Due Date: January 14th

Important: Include a sketch with labels that you made yourself (or traced) and use color on the sketch.

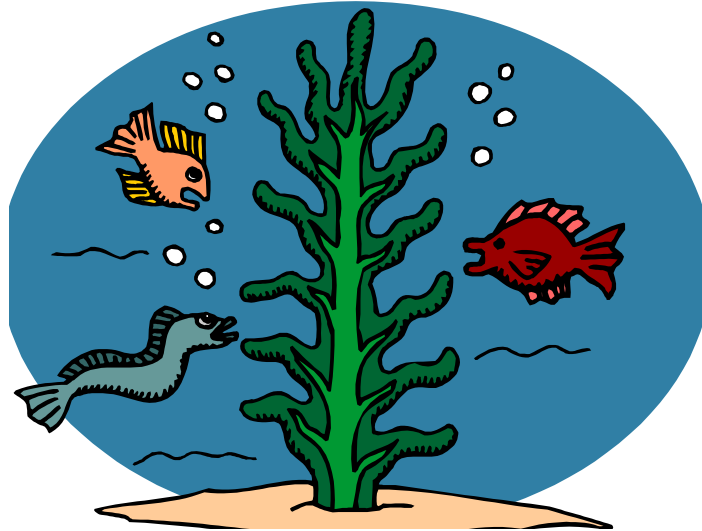

---

**Fun For All!**

---

Include this information:

- ◆ Which type of fish: Jawless, Cartilaginous, Bony
- ◆ Describe the physical characteristics—give at least five.
- ◆ Describe the feeding habits
- ◆ Describe the habitat—be specific as to geography (i.e. off the coast of Florida) and type of water (salt or freshwater, pond or stream, etc.)
- ◆ How has this fish adapted to its environment?
- ◆ Include a cool or amazing fact

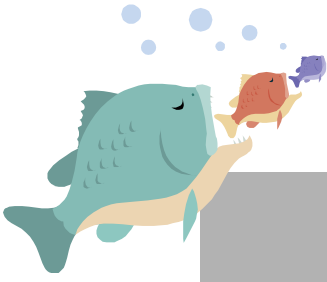

Name:

Name of Fish:

Latin Name:

PARADE SCIENCE 5 6

Mrs. Schutte

Turned in on time \_\_\_\_ 2 pts.

Due Date:

# Wanted: Fishes—Grade Sheet

- Choose a fish that you would like to investigate. \_\_\_\_\_ 2 pts
- Gather information that you can share on your poster.
- Create a “Wanted” poster in a creative way. \_\_\_\_\_ 5 pts.
- Use colored pencils, crayons, markers, or watercolors to color your drawing and make your poster easy to read. Stand back 4 feet to see if you can read the information. \_\_\_\_\_ 2 pts.
- Bring your poster to share with the class and put up in the room.
- Final paper size: 8” by 11 1/2 “  
\_\_\_\_\_ 2 pts.

Important: Include a sketch with labels that you made yourself (or traced) and use color on the sketch.

Sketch \_\_\_\_\_ 10 pts.

Use of color \_\_\_\_ 5 pts.

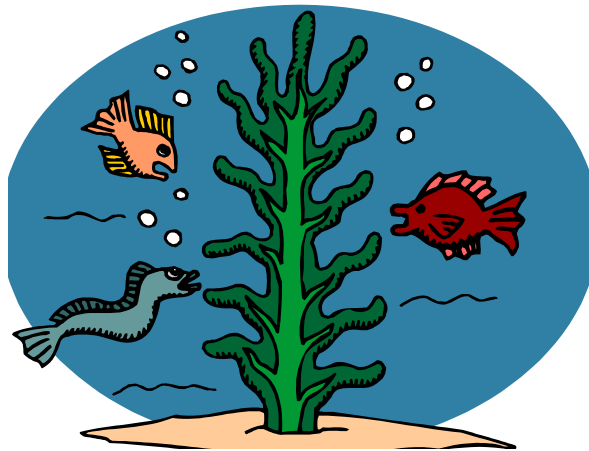

**Fun For All!**

Include this information:

- ◆ Which type of fish: Jawless, Cartilaginous, Bony \_\_\_\_\_ 3 pts.
- ◆ Describe the physical characteristics—give at least five. \_\_\_\_\_ 10 pts.
- ◆ Describe the feeding habits \_\_\_\_\_ 5 pts.
- ◆ Describe the habitat—be specific as to geography (i.e. off the coast of Florida) and type of water (salt or freshwater, pond or stream, etc.) \_\_\_\_\_ 5 pts.
- ◆ How has this fish adapted to it’s environment? \_\_\_\_\_ 5 pts.
- ◆ Include a cool or amazing fact \_\_\_\_\_ 2 pts.